Bethel

Stiftungen Sarepta und Nazareth

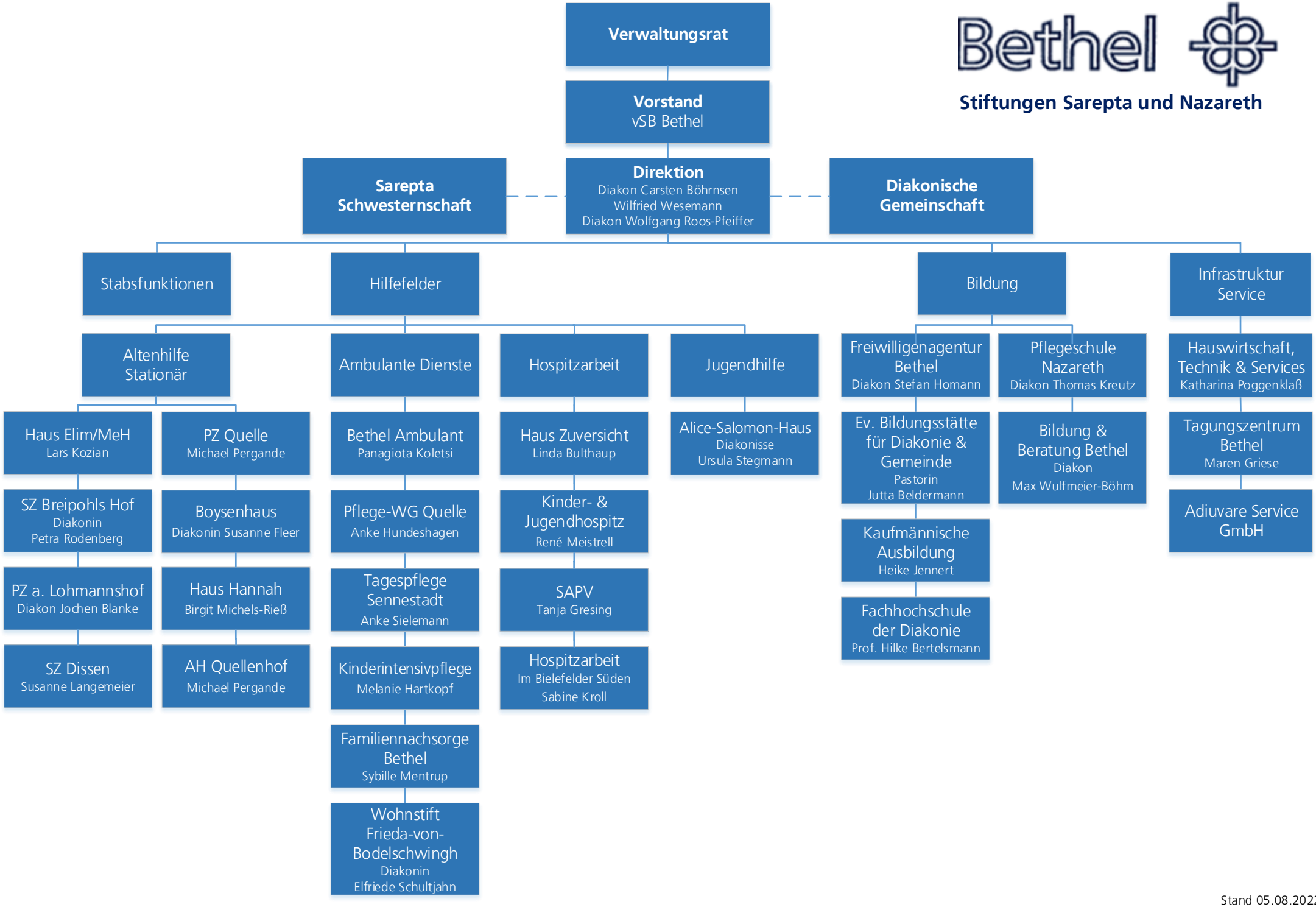

Stand 05.08.2022
G:\8.01 Projekte\Orga-Handbuch\Organigramme